

# How High The Moon

ALTO SAX 1

Words by NANCY HAMILTON  
Music by MORGAN LEWIS  
Arranged by MICHAEL SWEENEY

MODERATE SWING (♩ = ♩♩)

08721376

Alto Sax 1

41 *f* 42 43 *mf* 44

45 46 47 48

49 50 51 52

53 54 55 56 *f*

57 58 *mf* 59 *mf* 60

61 *f* 62 63 *p* 64

65 66 67 68 *mf*

69 *f* 70 71 72

73 74 75

2 76-77 78 79 *ff* 80

# How High The Moon

ALTO SAX 2

Words by NANCY HAMILTON  
Music by MORGAN LEWIS  
Arranged by MICHAEL SWEENEY

MODERATE SWING (♩ = ♪ ♪)

08721376

Alto Sax 2

41

38 39 40 41 42

*mf* *f*

43 44 45 46 47 48

*mf*

49

49 50 51 52

53 54 55 56

*f*

57

57 58 59 60

*mp* *mf*

61 62 63 64

*f*

65

65 66 67 68

*mf*

69 70 71 72

*f*

73

73 74 75

2

76-77 78 79 80

*ff*

# How High The Moon

TENOR SAX 1

Words by NANCY HAMILTON

Music by MORGAN LEWIS

Arranged by MICHAEL SWEENEY

MODERATE SWING (♩ = ♪ ♪)

Tenor Sax 1

41

38 39 40 41 42

*mf* *f*

43 44 45 46 47 48

*mf*

49

49 50 51 52

*mf*

53 54 55 56

*f*

55

58 59 60 61

*mf* *mf*

62 63 64

*f*

65

66 67 68

*mf*

69 70 71 72

*f*

73

74 75

2

76-77 78 79

*f*

# How High The Moon

TENOR SAX 2

Words by NANCY HAMILTON

Music by MORGAN LEWIS

Arranged by MICHAEL SWEENEY

MODERATE SWING (♩ = ♪ ♪)

08721376

Copyright © 1940 by Chappell & Co.  
Copyright Renewed

Tenor Sax 2

41

38 39 40 41 42

*mp* *f*

43 44 45 46 47 48

*mf*

49

49 50 51 52

53 54 55 56

*f*

57

57 58 59 60

*mp* *mf*

61 62 63 64

*f*

65

65 66 67 68

*mf*

69 70 71 72

*f*

73

73 74 75

2

76-77

# How High The Moon

BARITONE SAX

Words by NANCY HAMILTON

Music by MORGAN LEWIS

Arranged by MICHAEL SWEENEY

MODERATE SWING (♩ = ♩♩)

08721376

Baritone Sax

41

# How High The Moon

TRUMPET 1

Words by NANCY HAMILTON  
Music by MORGAN LEWIS  
Arranged by MICHAEL SWEENEY

MODERATE SWING (♩ =  $\frac{1}{2}$  ♩) 3

08721376

Trumpet 1

# How High The Moon

TRUMPET 2

Words by NANCY HAMILTON  
Music by MORGAN LEWIS  
Arranged by MICHAEL SWEENEY

MODERATE SWING (♩ =  $\frac{3}{4}$ )

08721376

Trumpet 2

41 SOLO  $GMA^?$   $Gmi^?$   $C^?$   
(AD LIB OR AS WRITTEN)

$FMA^?$   $Fmi^?$   $Bb^?$

49  $EbMA^?$   $Ami^?(b5)$   $Ami^?/O$   $Gmi^?$   $Ami^?$   $D7(b9)$

$GMA^?$   $Ami^?$   $D7(b9)$   $Gmi^?$   $Bb^?$   $Ami^?$  END SOLO  $f$

57  $mf$   $mf$

61  $f$  62 63 64

65  $mf$  66 67 68

69  $f$  70 71 72

73-75 76 77

78 79  $ff$  80

# How High The Moon

TRUMPET 3

Words by NANCY HAMILTON  
Music by MORGAN LEWIS  
Arranged by MICHAEL SWEENEY

MOODERATE SWING (♩ = ♩♩♩) 3

1-3 4 f

5 6-8 3

9 7 4-15 16 mf

17 18 19 20

21 22 23 24

25 26 27 28

29 30 31 32

33 34 35 36

08721376

Copyright © 1940 by Chappell & Co.  
Copyright Renewed

Trumpet 3

# How High The Moon

TRUMPET 4

Words by NANCY HAMILTON  
Music by MORGAN LEWIS  
Arranged by MICHAEL SWEENEY

MODERATE SWING (♩ = ♩♩♩) 3

1-3 4 f

5 6-8 3

9-15 16 mf

18 19 20

21 22 23 24

25 26 27 28

29 30 31 32

33 34 35 36

08721376

Trumpet 4

# How High The Moon

TROMBONE 1

Words by NANCY HAMILTON

Music by MORGAN LEWIS

Arranged by MICHAEL SWEENEY

MODERATE SWING (♩ = ♩♩)

1 2 3 4

5 6 7 8

9-16

mf 18 19 20

21 22 23 24

25 26 27 28

29 30 31 32

33 34 35 36

08721376

Trombone 1

# How High The Moon

TROMBONE 2

Words by NANCY HAMILTON

Music by MORGAN LEWIS

Arranged by MICHAEL SWEENEY

MODERATE SWING (♩ =  $\frac{1}{2}$  ♩)

1 2 3 4

5 6 7 8

9 8

9-16

17

mf 18 19 20

21 22 23 24

25

26 27 28

29 30 31 32

33

34 35 36

08721376

Trombone 2

37 *f* 38 39 *mp* 40

41 *f* 42-44 45 *mf* 46

47-48 49 50 51 52

53 54 55 56 *f*

57 *mp* 58 *mf* 59 60

61 *f* 62 63 64

65 *mf* 66 67 68

69 *f* 70 71 72

73 74 75 76

77 78 79 *ff* 80

# How High The Moon

TROMBONE 3

Words by NANCY HAMILTON  
Music by MORGAN LEWIS  
Arranged by MICHAEL SWEENEY

MODERATE SWING (♩ = ♩♩)

08721376

Trombone 3

# How High The Moon

TROMBONE 4

Words by NANCY HAMILTON  
Music by MORGAN LEWIS  
Arranged by MICHAEL SWEENEY

MODERATE SWING (♩ =  $\frac{3}{4}$ )

1  
2  
f  
3  
4  
5-6  
7  
8  
9  
9-16  
17  
mf  
18  
19  
20  
21  
22  
23  
24  
25  
26  
27  
28  
29  
30  
31  
32  
33  
34  
35  
36

Copyright © 1940 by Chappell & Co.  
Copyright Renewed

This Arrangement Copyright © 1990 by Chappell & Co.

08721376

Trombone 4

37 *f* 38 39 *mf* 40 *mf*

41 *f* 42-44 45 *mf* 46 *mf*

47-48 49 50 51 52

53 54 55 56 *f*

57 *mf* 58 *mf* 59 *mf* 60 *mf*

61 *f* 62 *f* 63 *f* 64 *f*

65 *mf* 66 *mf* 67 *mf* 68 *mf*

69 *f* 70 *f* 71 *f* 72 *f*

73 74 *mf* 75 *mf* 76 *mf*

77 78 79 80 *ff*

# How High The Moon

GUITAR

Words by NANCY HAMILTON  
 Music by MORGAN LEWIS  
 Arranged by MICHAEL SWEENEY

MODERATE SWING (♩ = ♪♪)

N.C.

4

9 FMA<sup>7</sup> Fmi<sup>7</sup> Bb<sup>7</sup> Bb<sup>7</sup> sus

Ebma<sup>7</sup> Ebmi<sup>7</sup> Ab<sup>7</sup>

17 Dbma<sup>7</sup> Gmi<sup>7</sup>(b5) Gmi<sup>7</sup>/C Fmi<sup>7</sup> Gmi<sup>7</sup> C<sup>7</sup>(b9) FMA<sup>7</sup>

Gmi<sup>7</sup> Bb/C Ami<sup>7</sup> Ab<sup>7</sup> Gmi<sup>7</sup> 25 FMA<sup>7</sup>

Fmi<sup>7</sup> N.C. Ebma<sup>7</sup> Ebmi<sup>7</sup>

Ab<sup>7</sup>(b5) Ab<sup>7</sup> 33 Dbma<sup>7</sup> Dbma<sup>7</sup>(#5) Gmi<sup>7</sup> Gmi<sup>7</sup>/C FMA<sup>7</sup> Gmi<sup>7</sup>/C Bmi<sup>7</sup>(b5) Bbmi<sup>7</sup>

Copyright © 1940 by Chappell & Co.  
 Copyright Renewed

This Arrangement Copyright © 1990 by Chappell & Co.

08721376

Guitar

Ami<sup>7</sup> Ab<sup>7</sup> Gmi<sup>7</sup> D<sup>7</sup>(#9) G<sup>7</sup>(b9) C<sup>7</sup>(#9) (41) FMA<sup>7</sup>

37 f 38 39 mf 40 f

FMA<sup>7</sup> Fmi<sup>7</sup> Bb<sup>7</sup> EbMA<sup>7</sup>

42 mf 43 44 45 46

E<sup>b</sup>mi<sup>7</sup> Ab<sup>7</sup> (49) DbMA<sup>7</sup> Gmi<sup>7</sup>(b5) Gmi<sup>7</sup>/C Fmi<sup>7</sup>

47 48 50 51

Gmi<sup>7</sup> C<sup>7</sup>(b9) FMA<sup>7</sup> Gmi<sup>7</sup> C<sup>7</sup>(b9) Ami<sup>7</sup> Ab<sup>7</sup> Gmi<sup>7</sup> N.C.

52 53 54 55 56 f

(57) mf mf

58 59 60

f l

61 62 63 64

(65) mf

66 67 68

f

69 70 71 72

(73) N.C.

74 75 76

2

77-78 79 80

OP. BVA N.C. ff

# How High The Moon

BASS

Words by NANCY HAMILTON  
 Music by MORGAN LEWIS  
 Arranged by MICHAEL SWEENEY

MODERATE SWING (♩ = ♩♩)

N.C.

Copyright © 1940 by Chappell & Co.

Copyright Renewed

This Arrangement Copyright © 1990 by Chappell & Co.

08721376

Bass

Ami<sup>7</sup> Ab<sup>7</sup> Gmi<sup>7</sup> D<sup>7</sup>(#9) G<sup>7</sup>(b9) C<sup>7</sup>(#9) (4) FMA<sup>7</sup>

37 *f* 38 39 40 41 42

FMA<sup>7</sup> Fmi<sup>7</sup> Bb<sup>7</sup> EbMA<sup>7</sup>

43 44 45 46

*mf*

Ebm<sup>7</sup> Ab<sup>7</sup> (4) DbMA<sup>7</sup> Gmi<sup>7</sup>(b5) Gmi<sup>7</sup>/C Fmi<sup>7</sup>

47 48 49 50 51

Gmi<sup>7</sup> C<sup>7</sup>(b9) FMA<sup>7</sup> Gmi<sup>7</sup> C<sup>7</sup>(b9) Ami<sup>7</sup> Ab<sup>7</sup> Gmi<sup>7</sup> N.C. ^

52 53 54 55 56 *f*

(57)

58 *mf* 59 *mf* 60

61 *f* 62 63 64

(65)

66 67 68

*mf*

69 *f* 70 71 72

(73) N.C. 74 75 76

Ami<sup>7</sup> Ab<sup>7</sup> Gmi<sup>7</sup> Gb<sup>13</sup>(#11) F<sup>13</sup>(#11)

77 78 79 80 *ff*

# How High The Moon

## DRUMS

Words by NANCY HAMILTON

Music by MORGAN LEWIS

Arranged by MICHAEL SWEENEY

MODERATE SWING (♩ =  $\frac{3}{4}$ )

RIDE CYM.

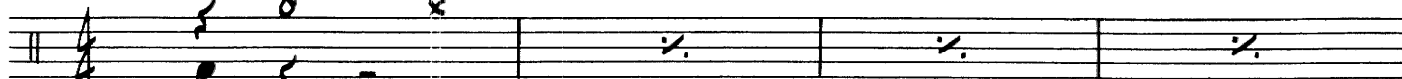

H.H. ON 2+4 THROUGHOUT

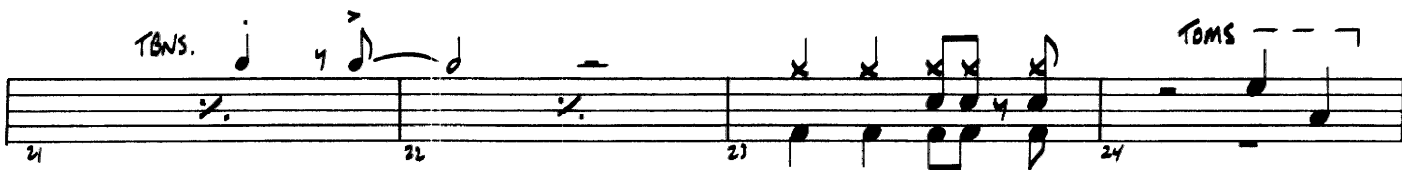

08721376

Sax. Drums

37 *f* 38 39 40 FILL

(41)

41 42 *mf* 43 44 45 46 47 48

(49) w/ENS.

49 50 51 52

53 54 55 56

53 54 55 56 *f* FILL

(57) ENS.

57 58 59 60 *mp* *mf* FILL

61 62 63 64

61 *f* 62 63 *p* 64 FILL

(65)

65 66 67 68 *mf* FILL

(69) SOLO FILL

69 70 71 72 *f* FILL

(73)

73 74 75 76

(77)

77 78 79 80 *ff* FILL

# How High The Moon

Words by NANCY HAMILTON  
Music by MORGAN LEWIS  
Arranged by MICHAEL SWEENEY

PIANO

MODERATE SWING (♩ = ♩♩)

N.C.

08721376

Piano

Piano

33

2

FMA<sup>7</sup> w/SAXES Gmi<sup>7</sup>/C Gmi<sup>7</sup>(b9) Bbmi<sup>7</sup>

mf

33-34 35 36

Ami<sup>7</sup> Ab<sup>7</sup> Gmi<sup>7</sup> D+<sup>7</sup>(#9) G<sup>7</sup>(b9) C+<sup>7</sup>(#9)

f mf

37 38 39 40

41

FMA<sup>7</sup> "COMP" Fmi<sup>7</sup> Bb<sup>7</sup>

f mf

(SUGGESTED VOICINGS)

42 43 44

EbMA<sup>7</sup> Ebmi<sup>7</sup> Ab<sup>7</sup>

45 46 47 48

49

DbMA<sup>7</sup> Gmi<sup>7</sup>(b9) Gmi<sup>7</sup>/C Fmi<sup>7</sup> Gmi<sup>7</sup> C<sup>7</sup>(b9)

50 51 52

Piano

